Alleluia

Mass of Mourning
Rebecca De La Torre

Cantor:

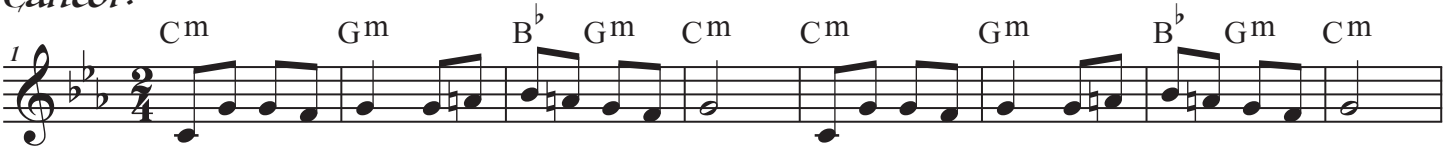

All:

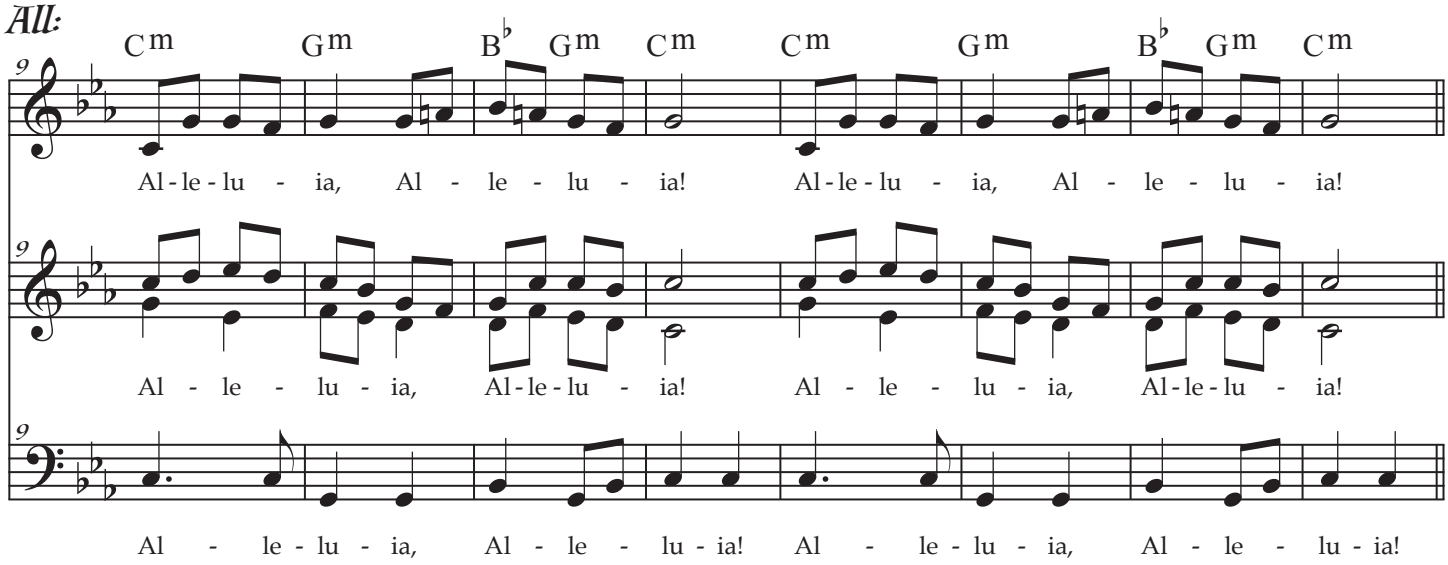

33rd Sunday in Ordinary Time, Year A

