Alleluia

Mass of Mourning
Rebecca De La Torre

Cantor:

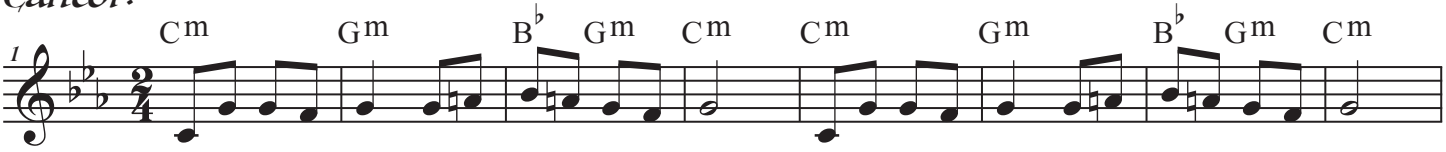

All:

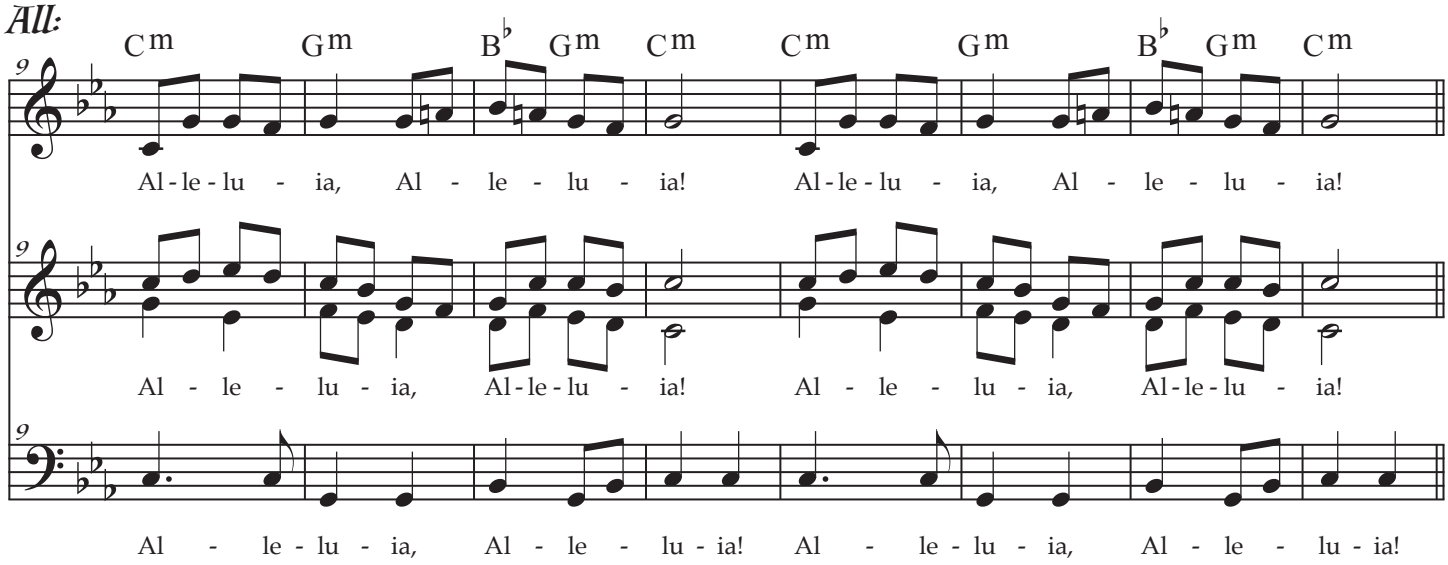

Christ the King

