Alleluia

Mass of Mourning
Rebecca De La Torre

Cantor:

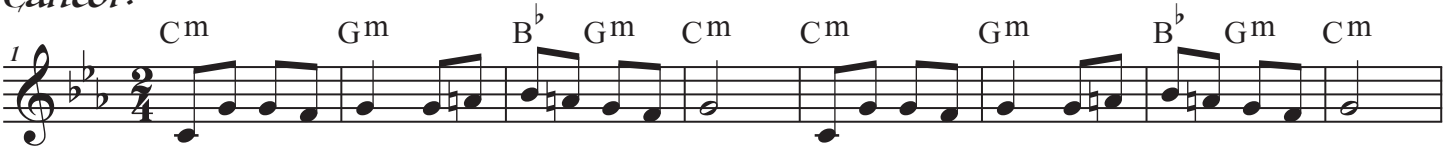

All:

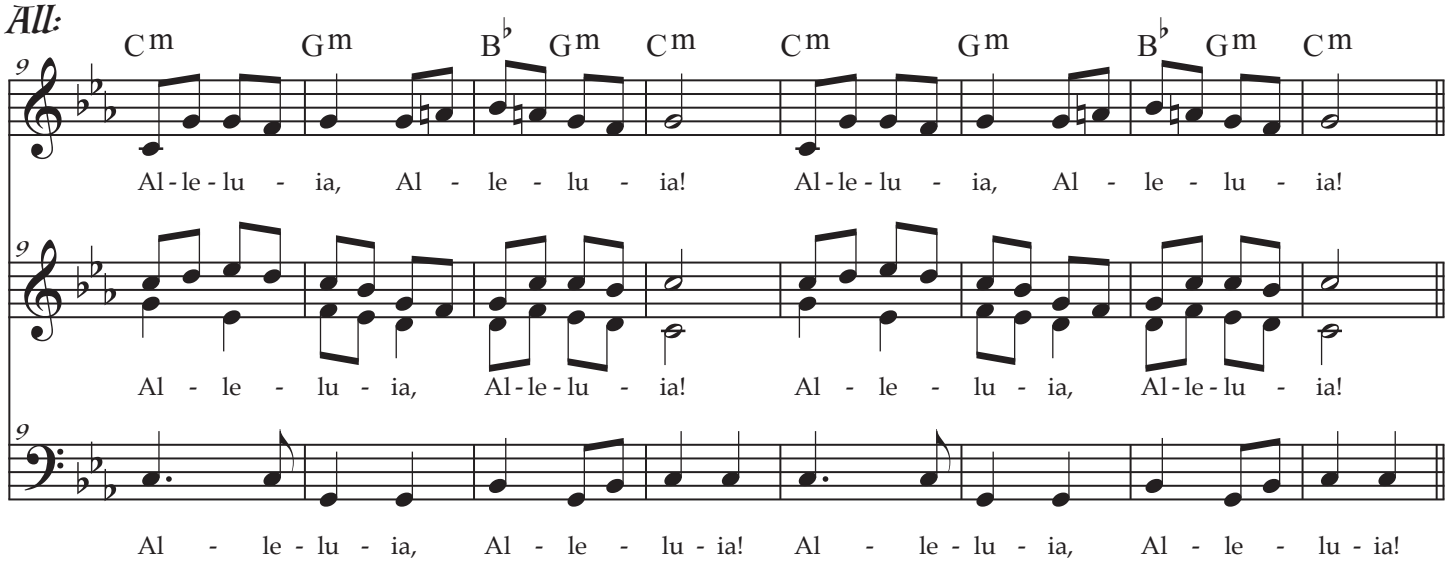

Thanksgiving

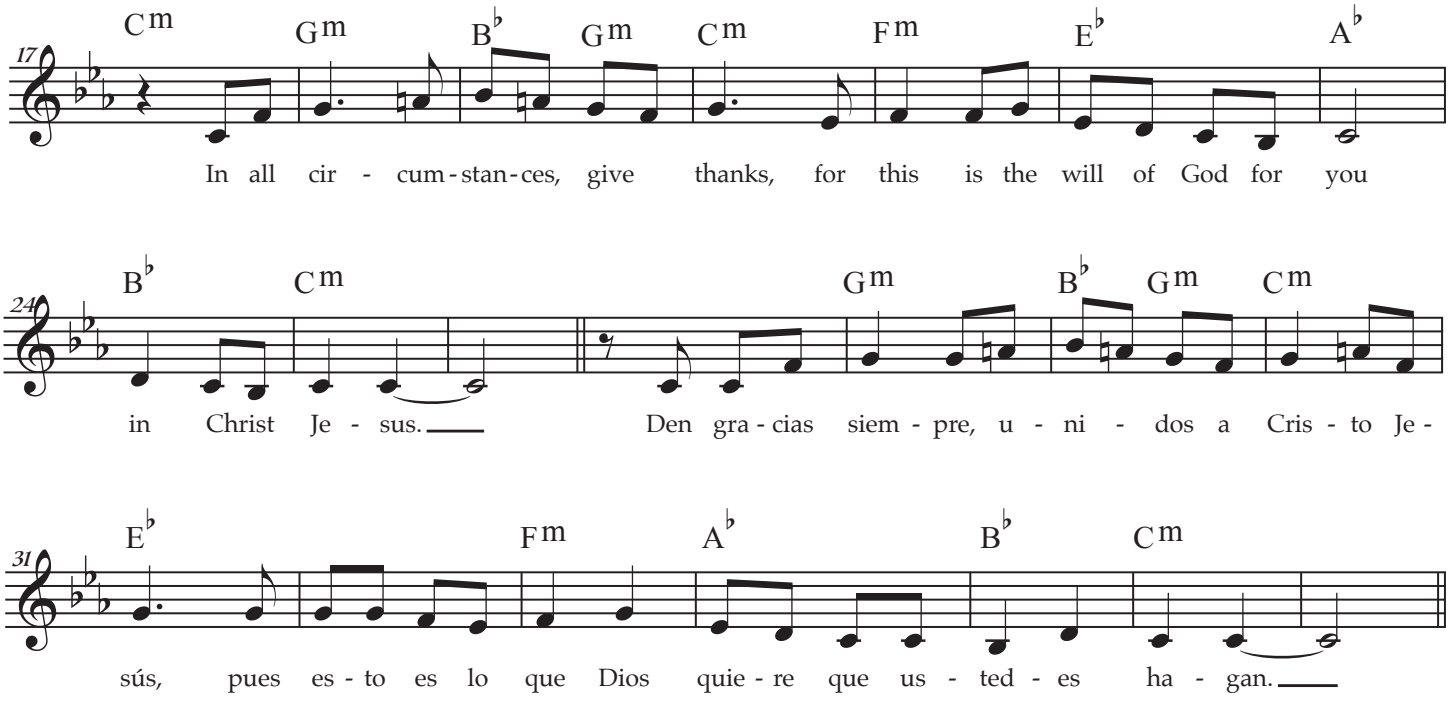

the MODERN Psalmist