# Psalm 145: I Will Praise Your Name
# Salmo 144: Bedeciré Tu Nombre

**Response / Respuesta**

Rebecca De La Torre

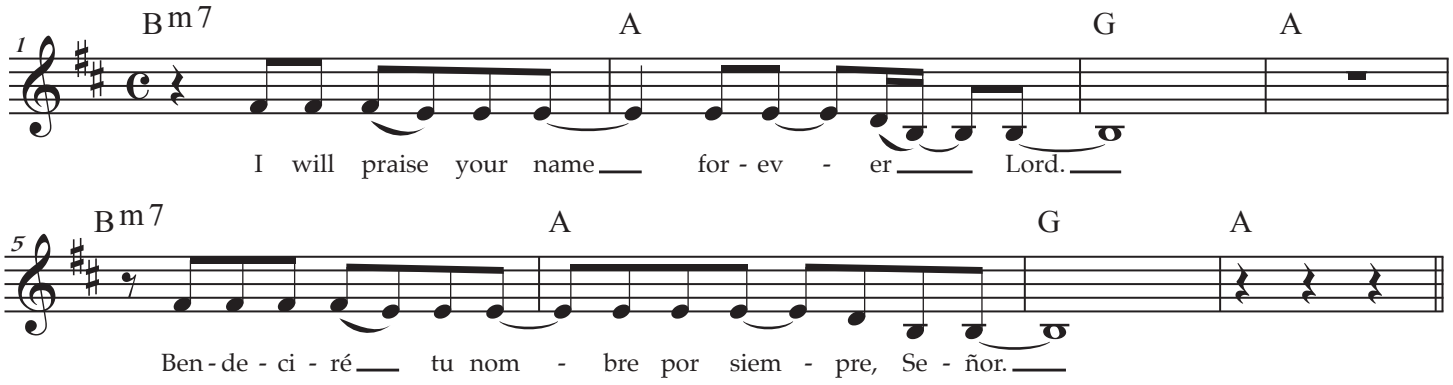


**Verse 1**

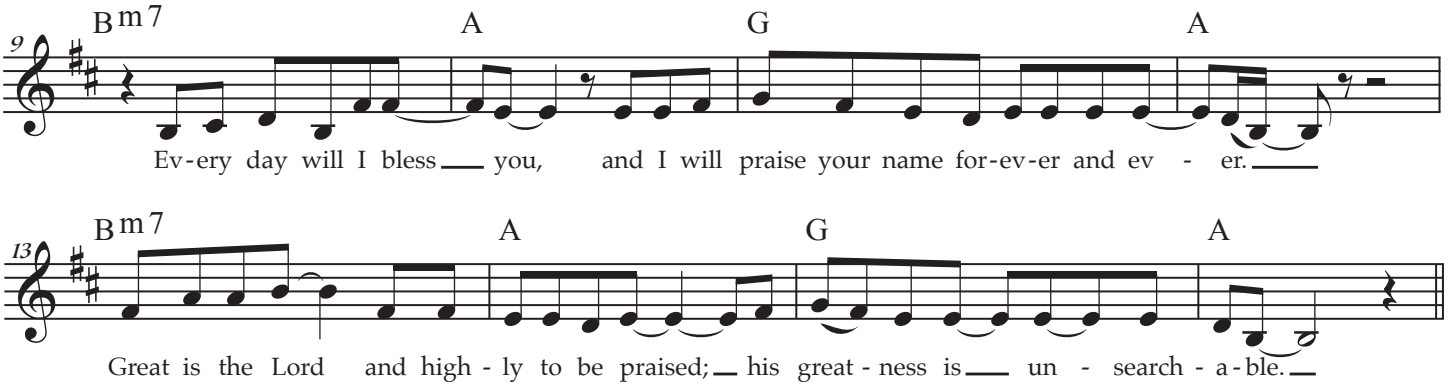


**Estrofa 1**

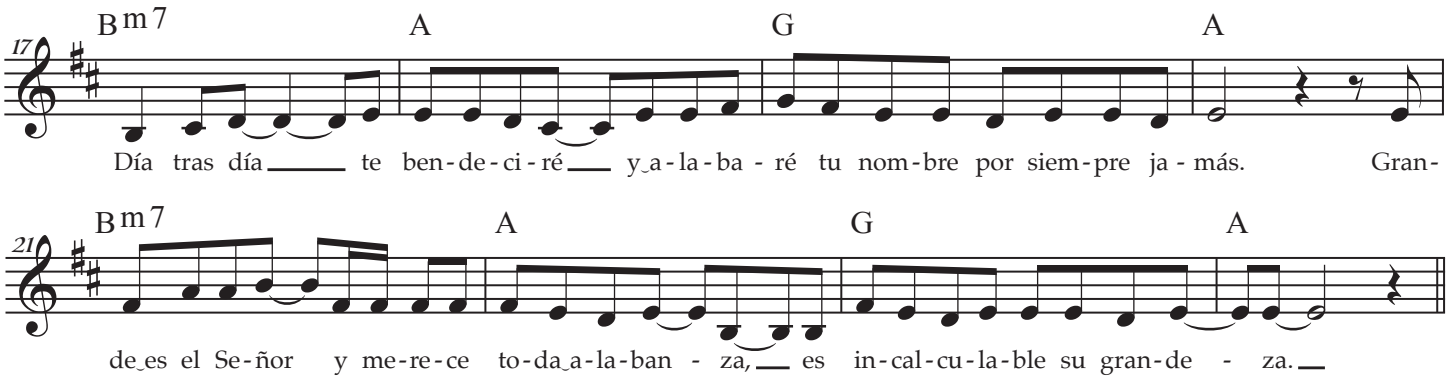


**Verse 2**

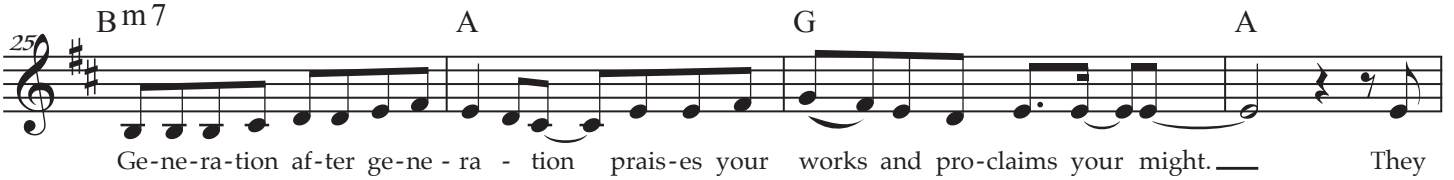

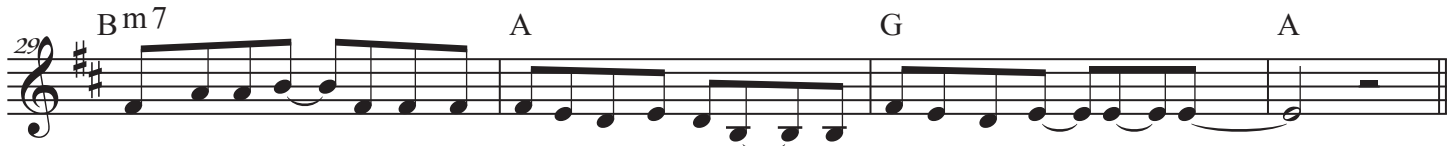


Estrofa 2

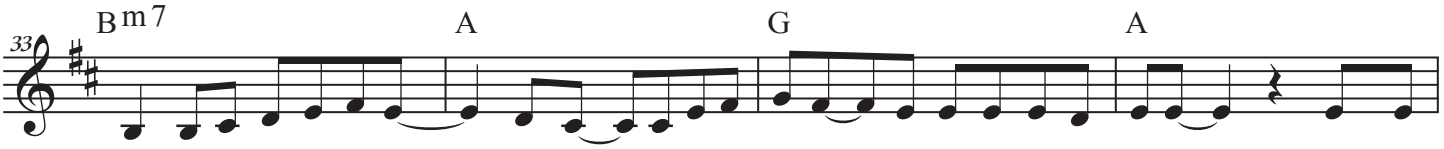


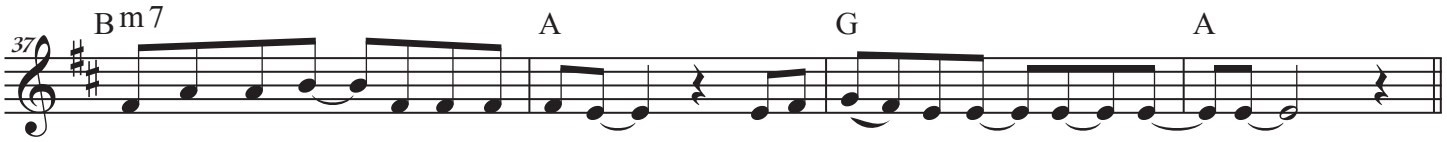


Verse 3

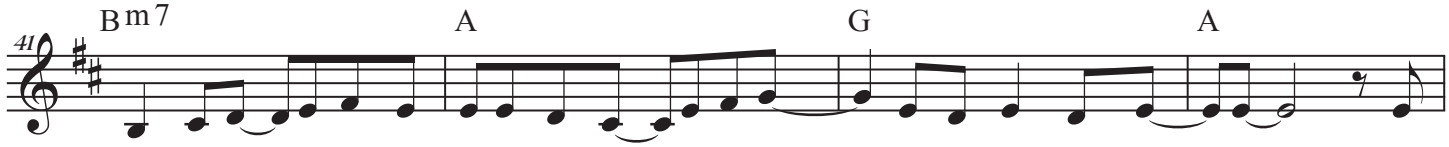


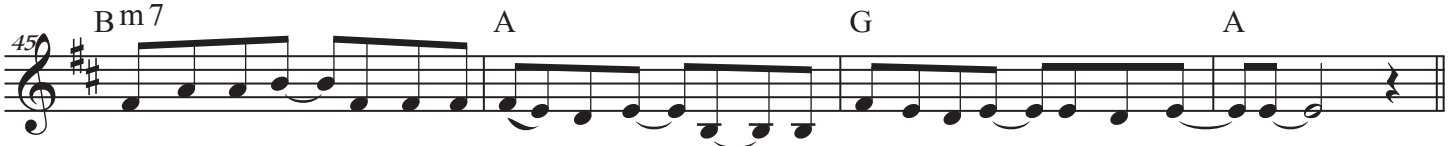


Estrofa 3




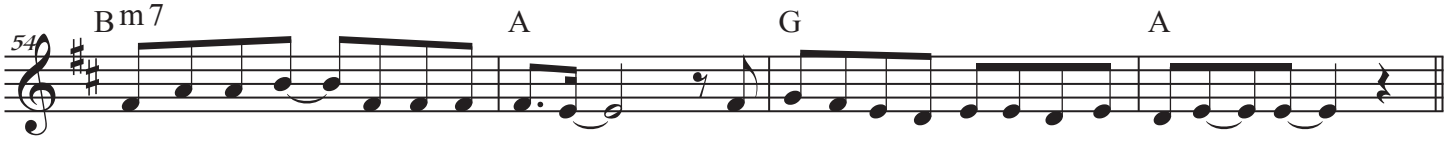

**Verse 4**

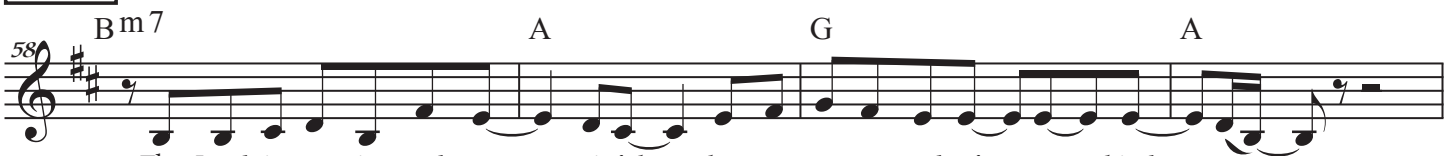


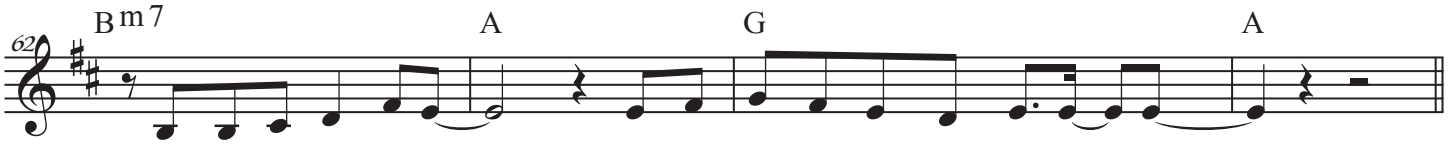


**Estrofa 4**

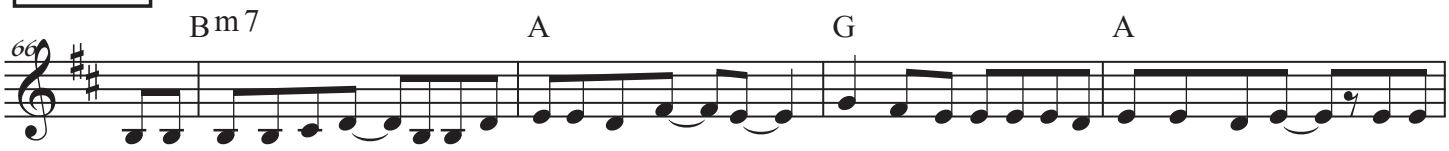


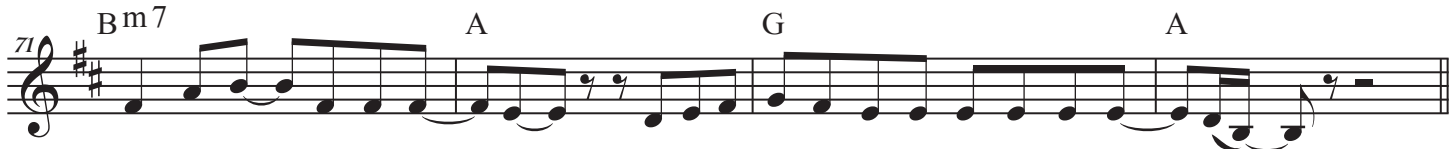


**Verse 5**

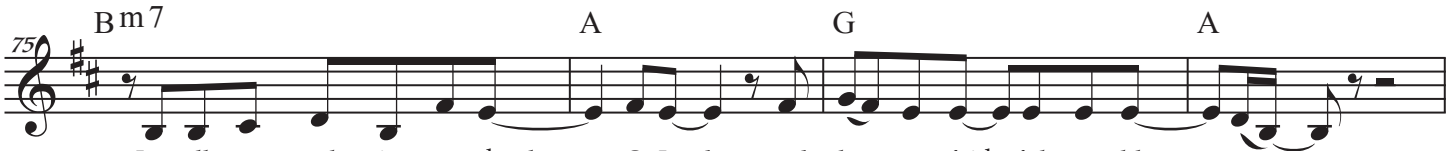





**Estrofa 5**

