Blessed Are You

Rebecca De La Torre

Verses

1
Cm F B♭ E♭ Cm

1. Bless-ed are you, though you are poor, the King-dom of Hea-ven is yours.
2. Bless-ed are you, the meek and re - serv - ed, you will in - her - it the earth.

9
Cm F B♭ E♭ Cm

Bless-ed are you, all you who mourn, God's love will com-fort your soul.
Bless-ed are you, the mer - ci - ful, the mer - cy of God will be yours.

17
Cm F B♭ E♭ Cm

Bless-ed are you who hun-ger and thirst for right-eous-ness, you will be full.
Bless-ed are you, when beat-en and scorned, like pro - phets who came be - fore.

25
Cm F B♭ E♭ Cm

Bless-ed are you, the clean of heart, Bless-ed, for you will see God.
Bless-ed are you, who strive for peace, as child-ren of God be re - cieved.

Chorus

33
Cm/B♭ A♭ B♭ E♭ E♭/F E♭/G A♭ B♭ Cm B♭

Re - joice and be glad, when you're re - ject-ed and scorned for my sake. Re -

33

Recording link

the MODERN Psalmist

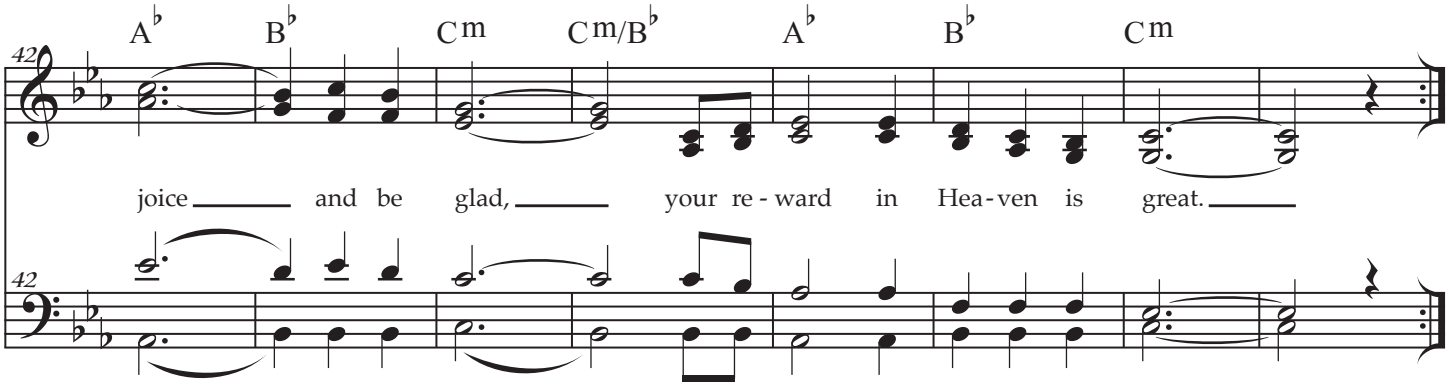
A♭ B♭ Cm Cm/B♭ A♭ B♭ Cm
42
joice and be glad, your re - ward in Hea - ven is great.
42