Communion Antiphon: Psalm 29:10-11

Christ the King

Rebecca De La Torre

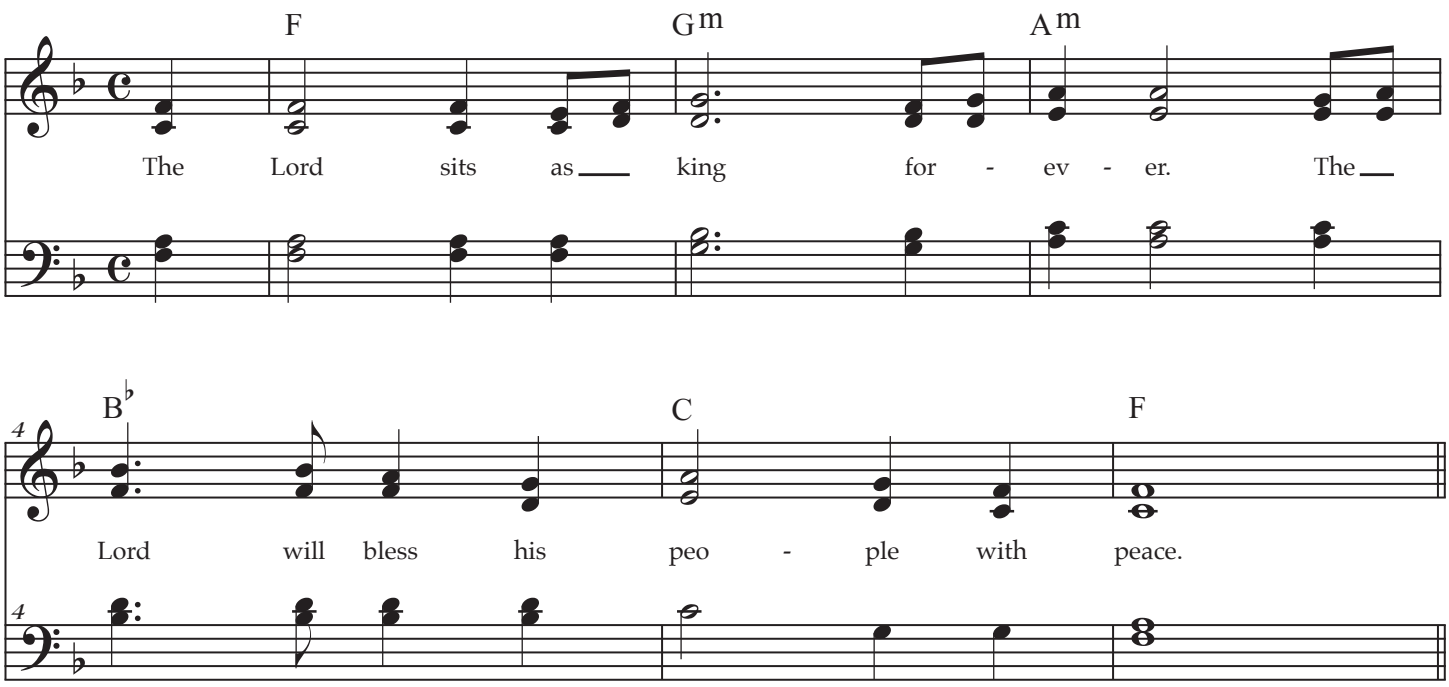

Antífona de Comunión: Salmo 28, 10.11

Cristo Rey

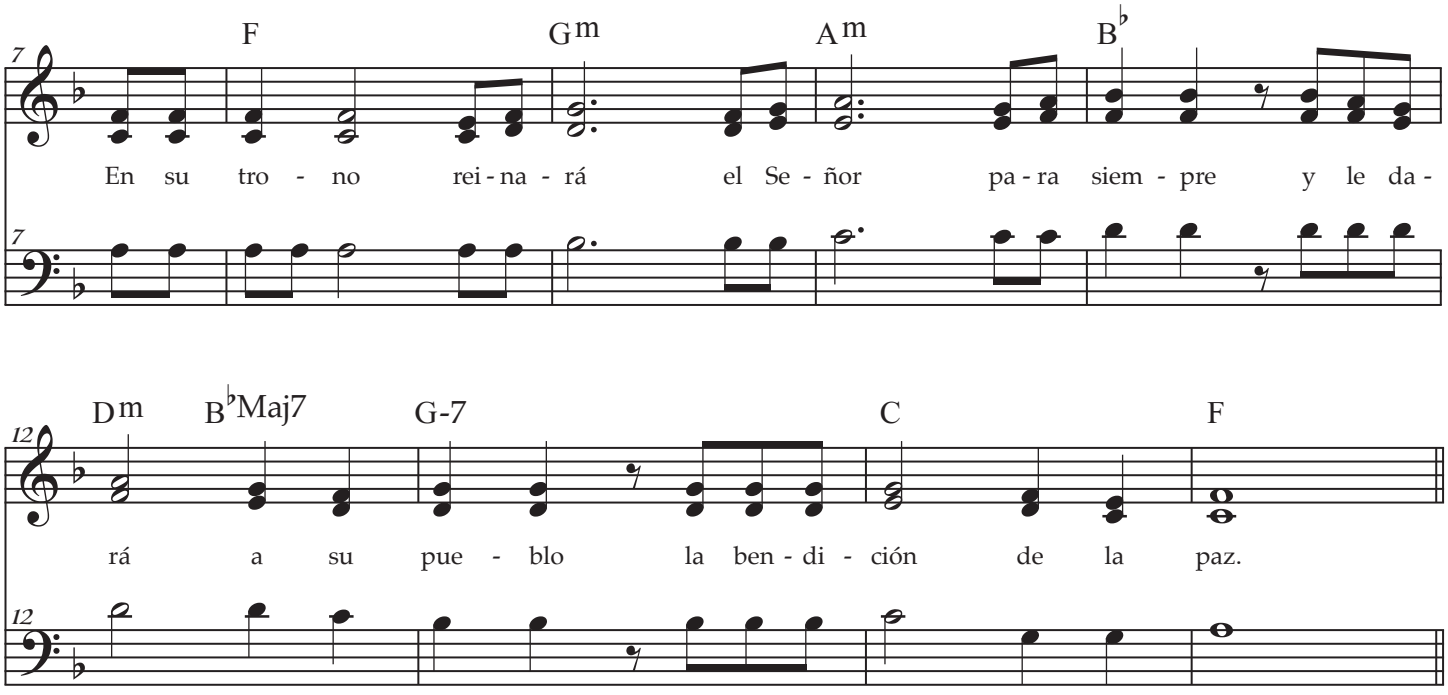

Recording link

the MODERN Psalmist el Salmista MODERNO

Enlace de grabación

Verse 1 / Estrofa 1

Psalm 29:2
Salmo 28,2

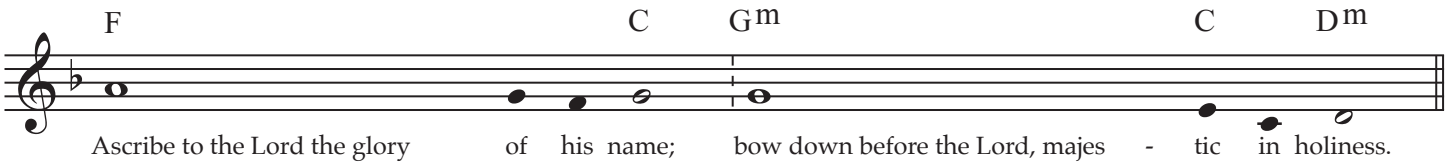

Ascribe to the Lord the glory of his name; bow down before the Lord, majes - tic in holiness.
Aclamad la gloria del nombre del Se - ñor, postraos ante el Señor en el a - trio sa - grado.

Verse 2 / Estrofa 2

Psalm 34:4-5
Salmo 33,4.5

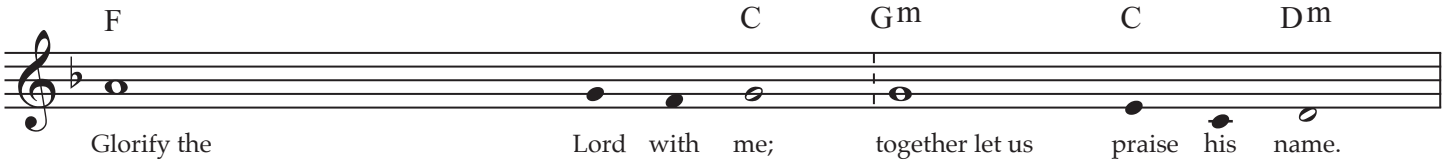

Glorify the Lord with me; together let us praise his name.
Proclamad conmigo la gradeza del Se - ñor, ensacemos jun - tos su nombre.

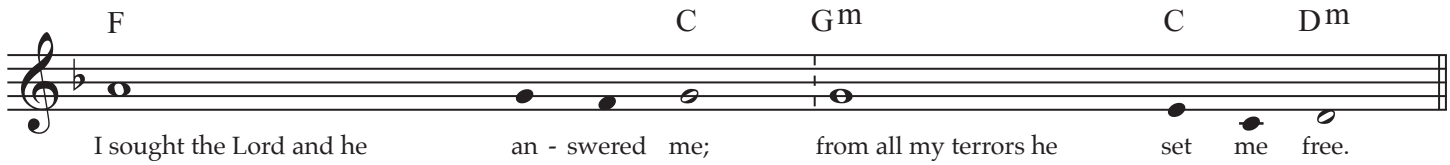

I sought the Lord and he an - swered me; from all my terrors he set me free.
Yo comsulté al Señor, y me res - pon - dió, me libró de to - - - das mis ansias.

Verse 3 / Estrofa 3

Psalm 34:9
Salmo 33,9

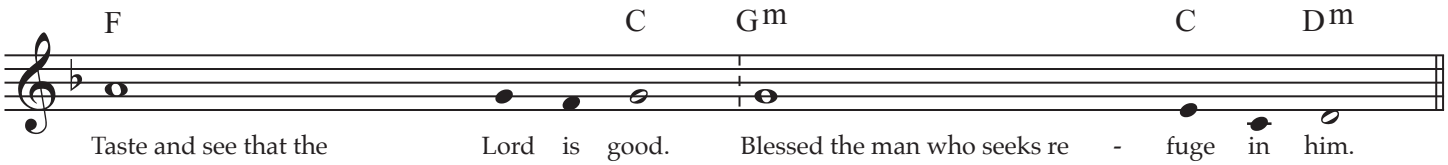

Taste and see that the Lord is good. Blessed the man who seeks re - fuge in him.
Gustad y ved qué bueno es el Se - ñor, dichoso el que se a - - - co - ge_a él.

Verse 4 / Estrofa 4

Gloria Patri

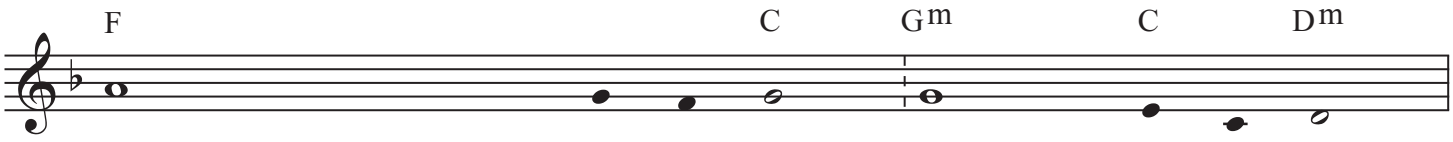

Glory be to the Father and the the Son and to the Ho - ly Spirit,
Gloria al Pa - - - - - dre y_al Hijo y_al Espí - ri - tu Santo.

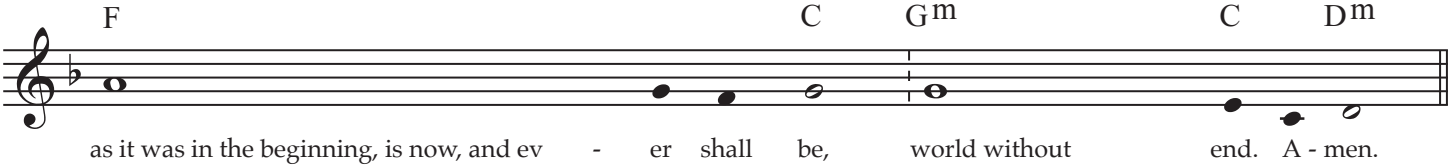

as it was in the beginning, is now, and ev - er shall be, world without end. A - men.
Como era en el principio, aho - - - ra y siempre, por los siglos de los si - glos. A - mén.