El Rey de Gloria

Rebecca De La Torre

Coro

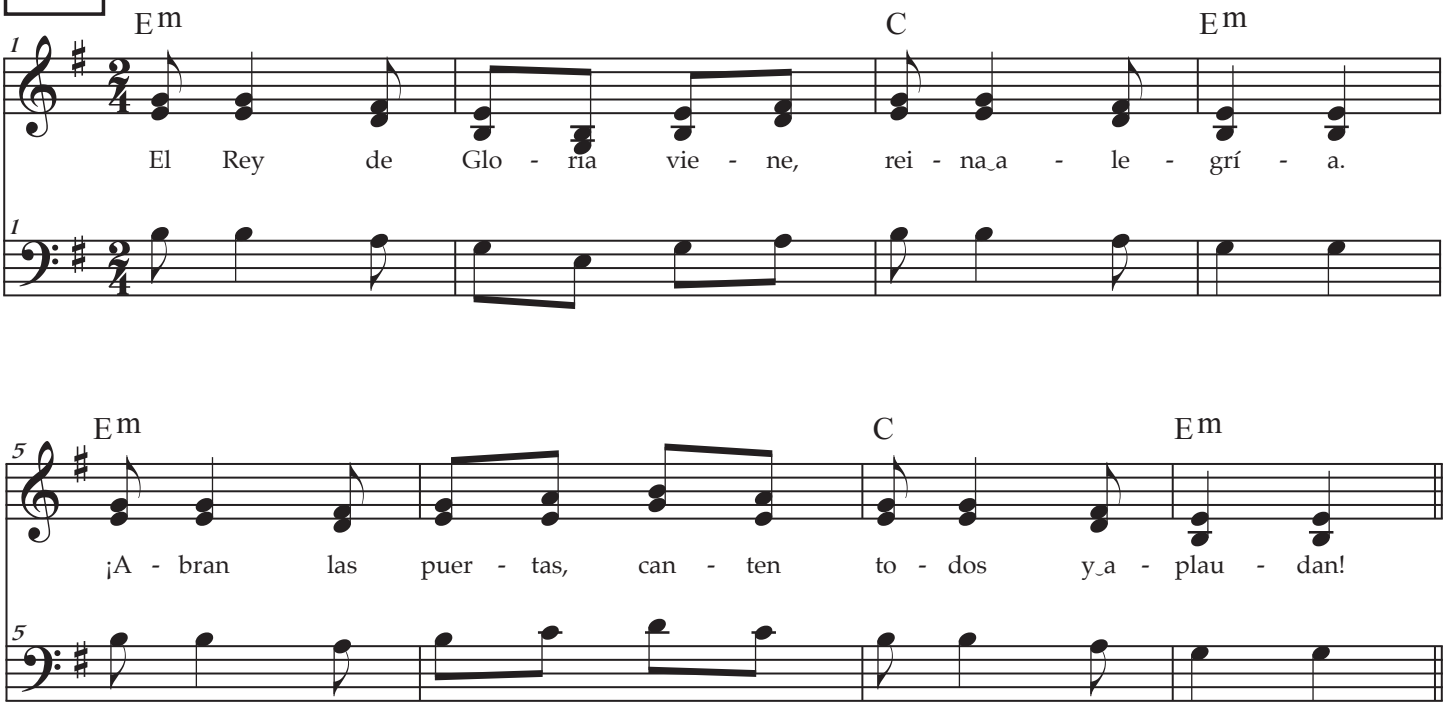

Estrofas

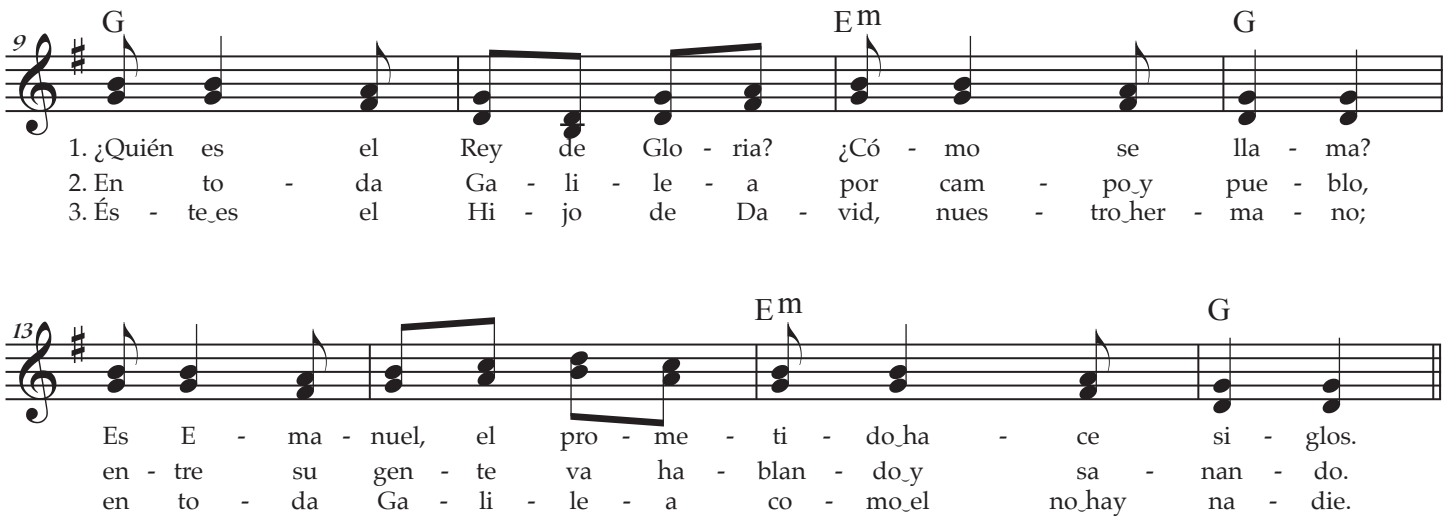

el Salmista MODERNO