Christ in Me, Arise

Trevor Thompson

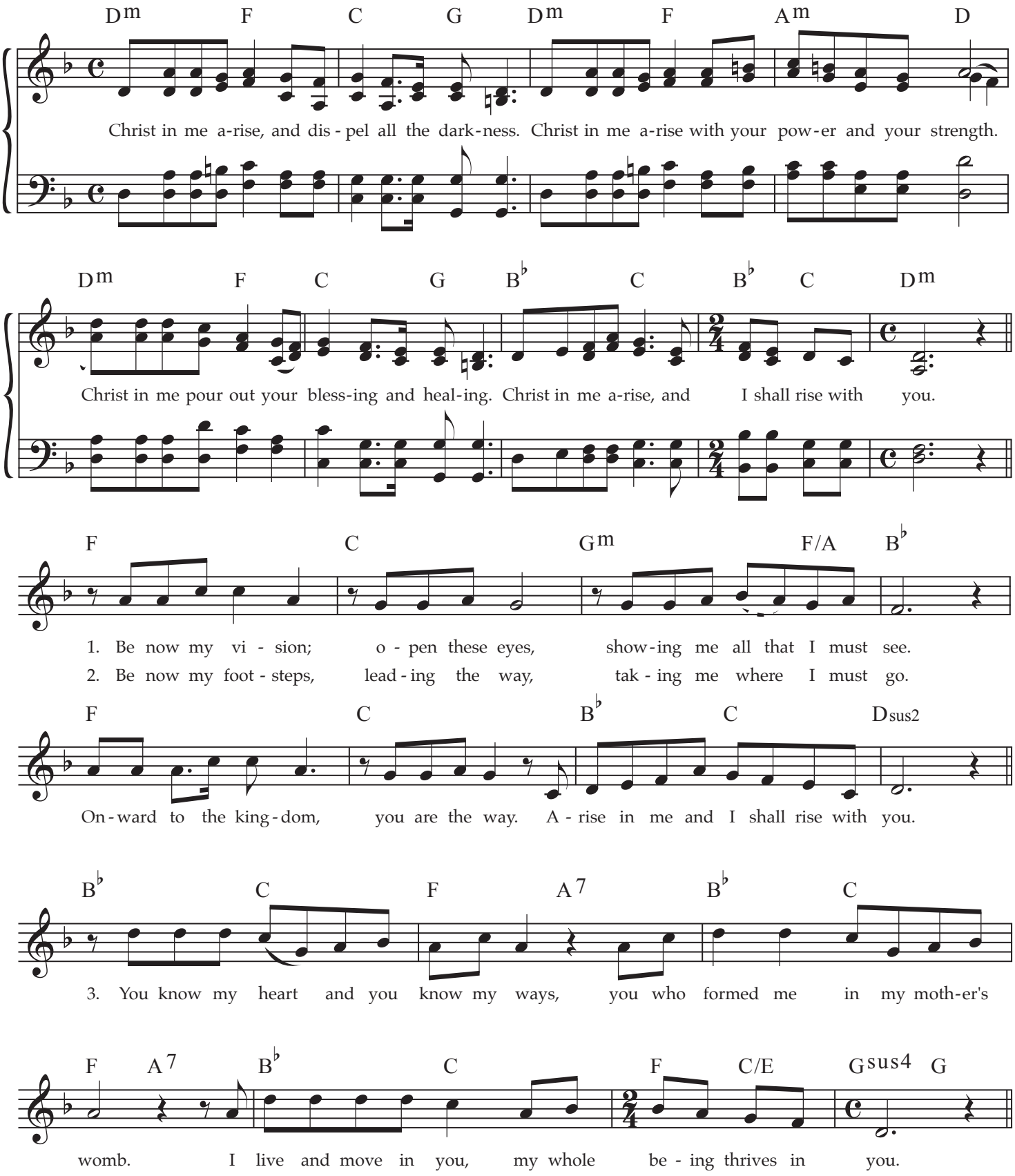

the MODERN Psalmist